

SECTION ON A/A

Planning Permit No. A/2024/10/76
 APPROVED
 SUBJECT TO THE CONDITIONS IN THIS OFFICE SITE.
 No. A/2496/2024/308
 FOR MEMPHIS MADE DEVELOPMENT

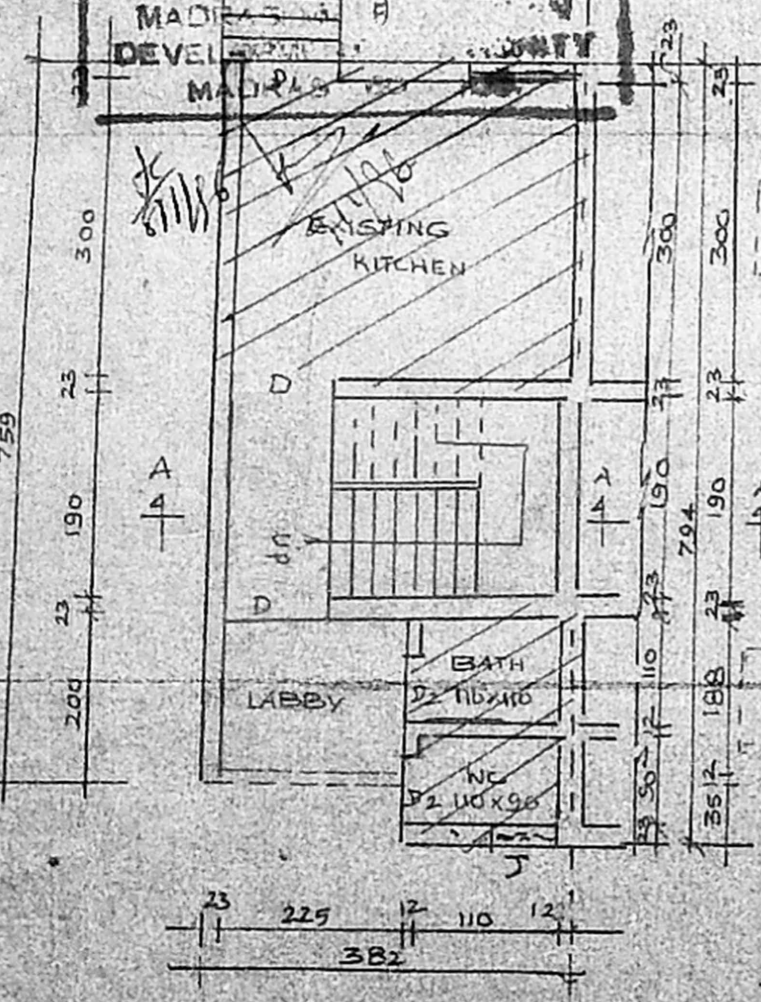

GROUND FLOOR PLAN

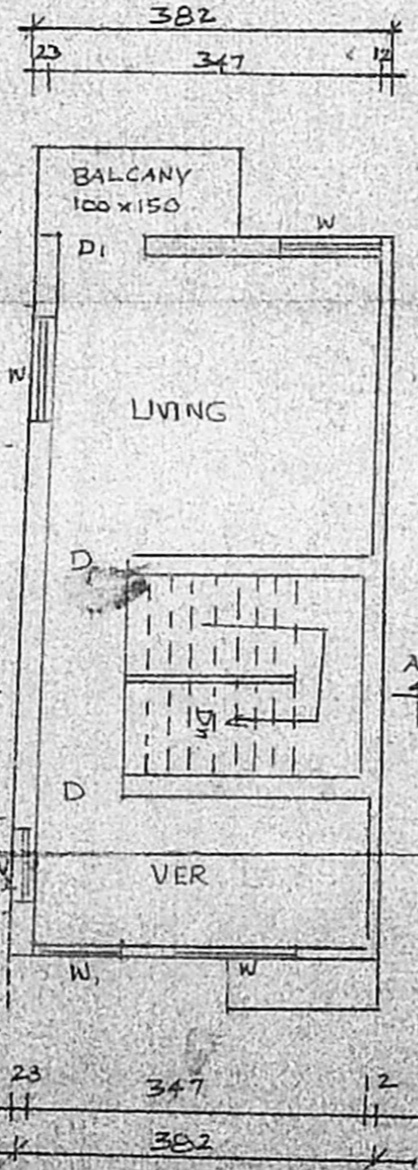

FIRST FLOOR PLAN

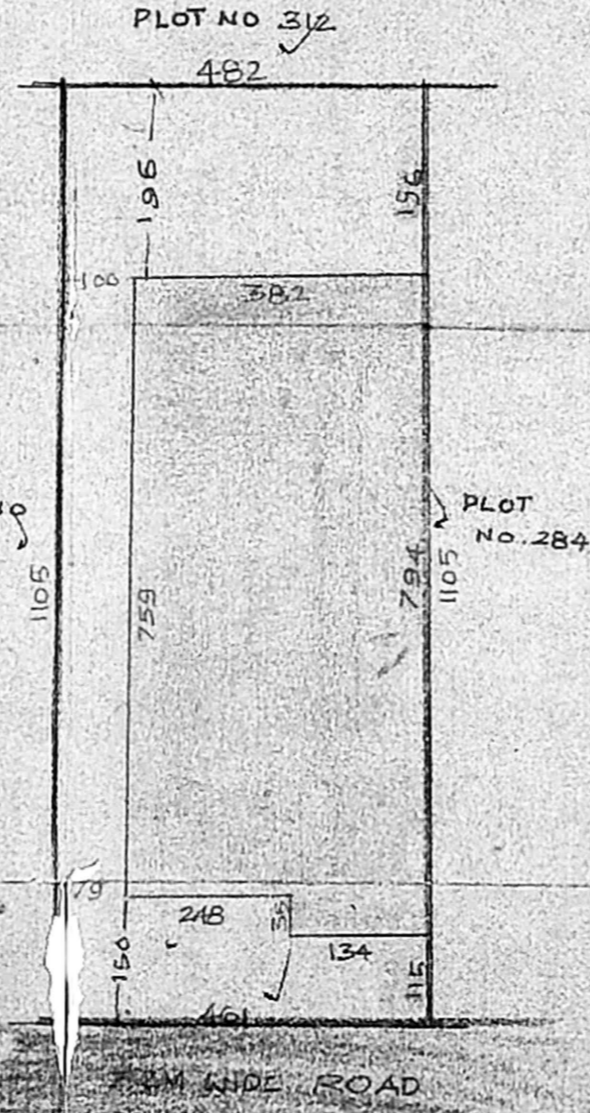

SITE PLAN SCALE 1:100

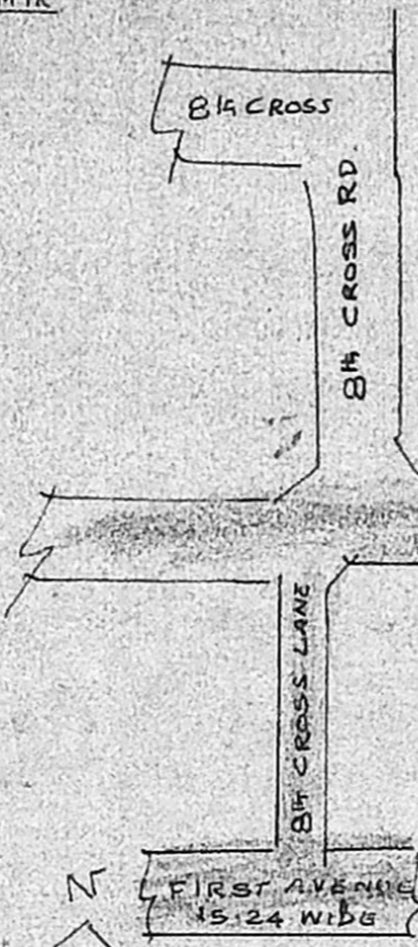

KEY PLAN NOT TO SCALE

PLAN SHOWING THE PROPOSED ADDITIONS AND ALTERATIONS TO THE EXISTING BUILDING IN PLOT NO L 285 ROW TYPE HOUSES AT THIRUVANMIYUR EXTENSIONS SCHEME (THIRUVALLUVAR NAGAR) MADRAS CITY CORPORATION 155 DIVISION

SCALE 1:100
 (ALL DIMENSIONS ARE CENTIMETER)

SCHEDULE OF JOINERY	
D DOOR	90 x 200
D ₁ DOOR	75 x 200
D ₂ DOOR	75 x 200
W WINDOW	120 x 120
W ₁ WINDOW	90 x 120
W ₂ WINDOW	75 x 120
J JALLI	60 x 40

AREA DETAILS	
PLOT AREA	52.1 M ²
EXISTING BUILDING	16.03 M ²
PROPOSED	
GROUND FLOOR	12.96 M ²
FIRST FLOOR	30.46 M ²
PLOT COVERAGE	58.46%

COLOUR INDEX	
PROPOSED	
EXISTING	
BOUNDARY	
ROAD	

SURVEY NO 215
 VILLAGE THIRUVANMIYUR
 DISTRICT MADRAS

Syad Mohideen
 OWNER (SYAD MOHIDEEN)

ERA. NARASIMMON B.E. (Civil),
 Class I Licenced Surveyor No: 78,
 7, Canal Road,
 Thiruvanniyur, Madras-600 041.
 Phone. 410226

LICENSED SURVEYOR

Scratching plan
 N
 16/11/95